

ELEVATION

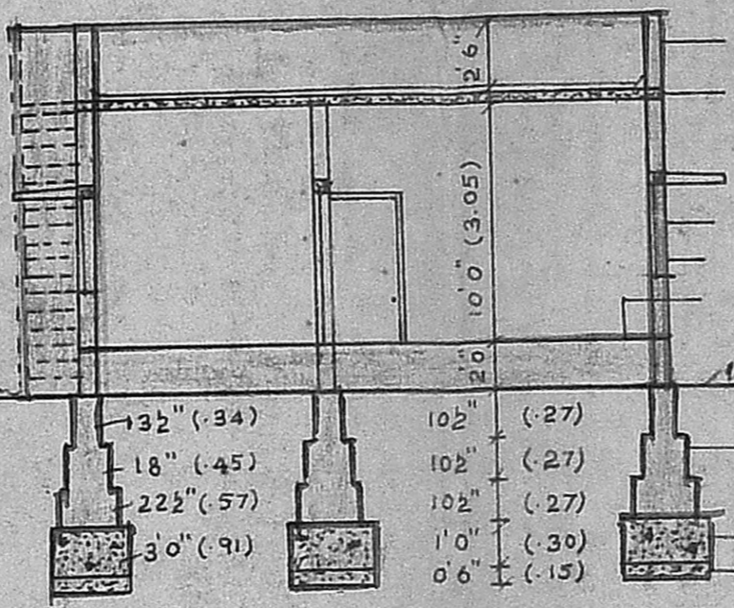

SECTION ON A B

9" THICK PARAPET
 R.C.C. ROOF SLAB 1:2:4 MIX WITH WEATHERING COURSE
 R.C.C. LINTEL CUM SUNSHADE
 BRICKWORK IN C.M. 9:6 MIX
 PLASTERING INC.M. 1:3 MIX
 FLOORING IN P.C.C. 4:8 MIX

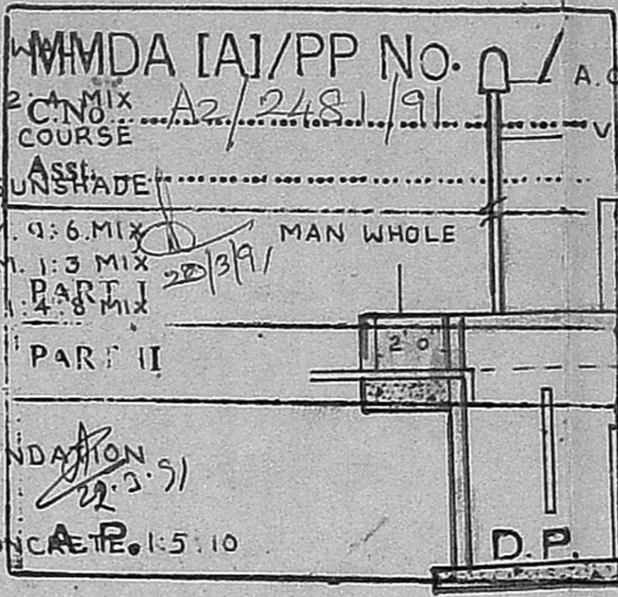

DETAILS OF SEPTIC TANK.

SCHEDULE OF JOINERIES

D	DOOR	3'3" x 6'6"
D1	"	3'0" x 6'6"
D2	"	2'6" x 6'6"
W	WINDOW	4'6" x 4'0"
W1	"	3'0" x 4'0"
V	VENTILATOR	3'0" x 2'0"
CB	CUB BOARD	4'0" x 6'6"

AREA STATEMENT
 PLINTH AREA : 681 SQFT
 PLOT AREA : 2296 SQFT
 SCALE 1:100 (1" = 8'0")

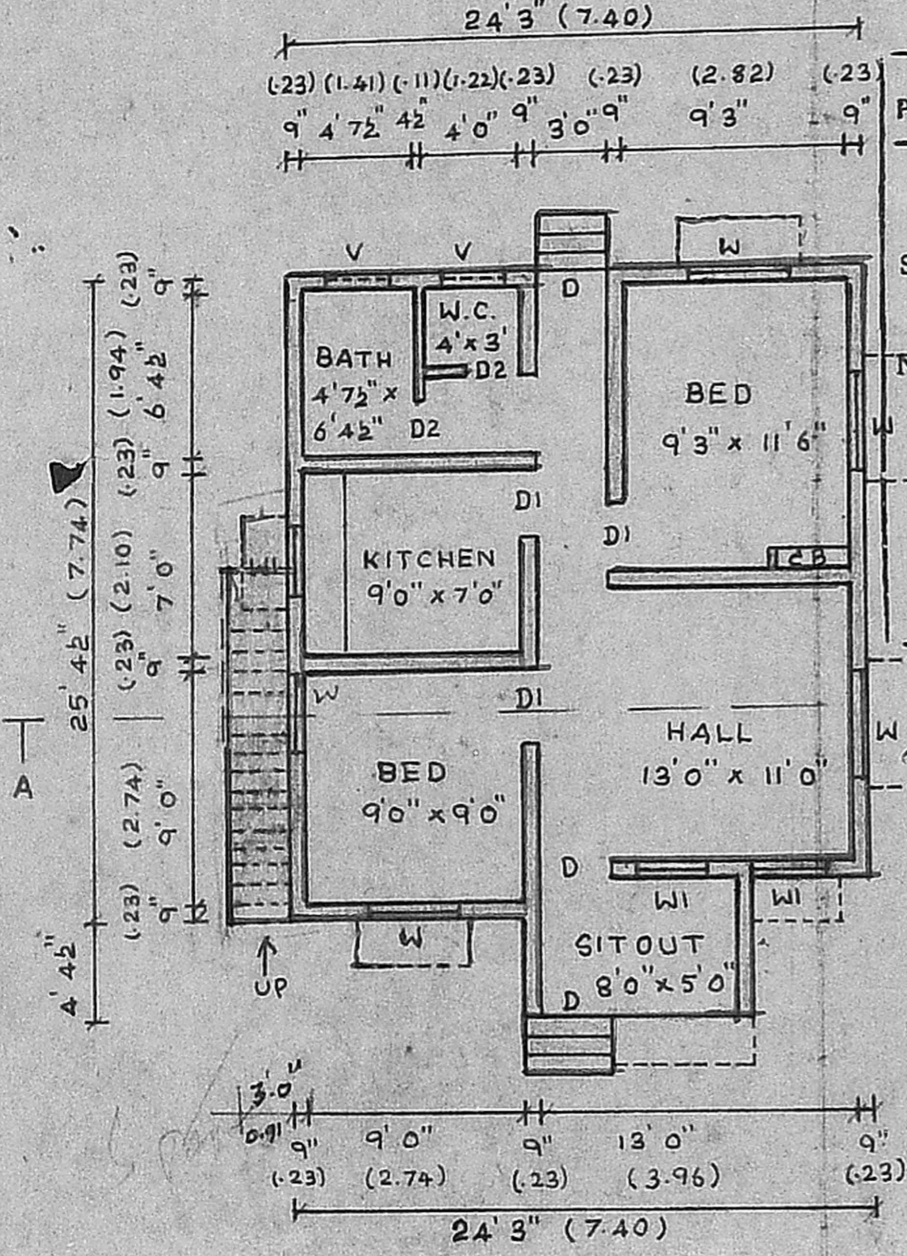

PLAN

Planning Permit No. A/394/91
APPROVED
 SUBJECT TO THE CONDITIONS IN THIS OFFICE LETTER.
 No. P-1348/AL Dtd 7-4-91
 FOR MEMBER SECRETARY
 MADRAS METROPOLITAN DEVELOPMENT AUTHORITY
 MADRAS 600 008

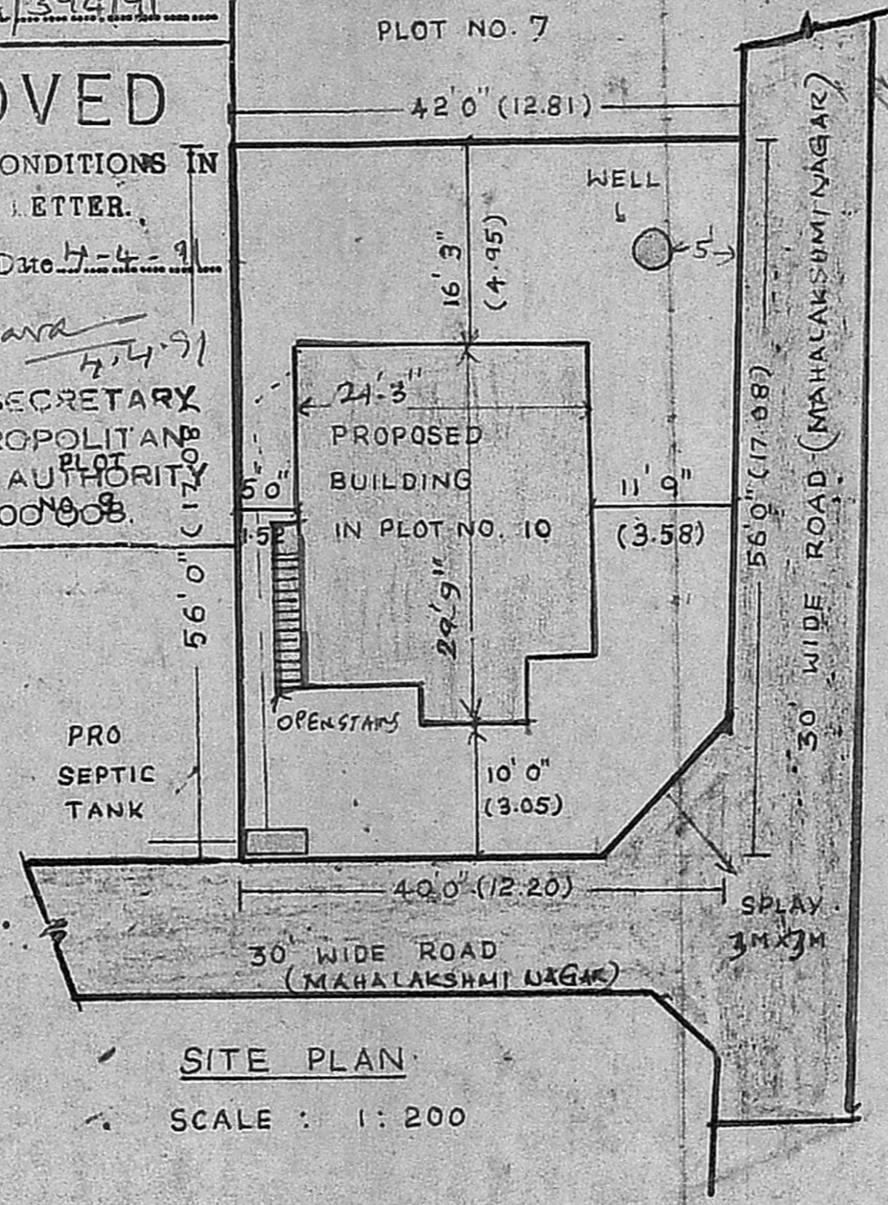

SITE PLAN
 SCALE : 1:200

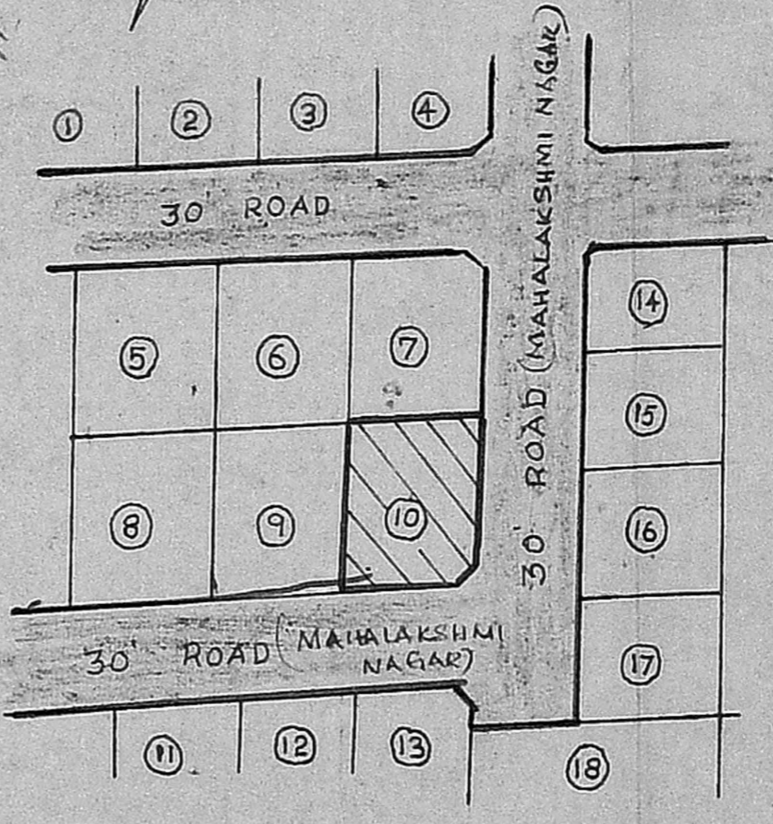

LAY OUT PLAN NOT TO SCALE
 COLOUR INDEX
 PROPOSALS SHOWN IN [shaded box]
 ROADS SHOWN IN [thick line]
 BOUNDRY SHOWN IN [thin line]

PLAN SHOWING THE PROPOSED CONSTRUCTION OF DWELLING HOUSE AT PLOT NO. 10 IN S.NO.150 / 2 OF NO.154, MADIPAKKAM VILLAGE, SAIDAPET TALUK, CHINGLEPUT DISTRICT, MAHALAKSHMI NAGAR

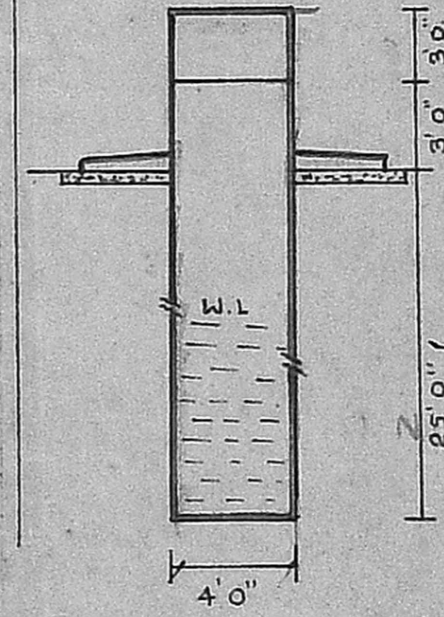

DETAILS OF WELL

OWNER
 N. KRISHNA MURTHY, D.C.B.
 LICENSED SURVEYOR,
 TAMBARAM MUNICIPALITY,
 Res:- No: 47-B, Durairaj Street,
 MADRAS-600 114.
 LICENSED SURVEYOR